

- Unit Types**
- Studio
 - 1 Bed
 - 2 Bed (3p)
 - 2 Bed (4p)
 - 3 Bed (5p)
 - 3 Bed (6p)
 - Bins
 - Cafe / Restaurant
 - Bike Store
 - Circulation
 - Creche
 - Community + Culture
 - Landlord Areas
 - Resident Support Facilities
 - Services
 - Store
 - Tenant Amenities

Note: Vehicular access point to proposed basement area + Car Park

Note: Proposed new vehicular & pedestrian access off Milltown Rd.

Proposed Site Plan - Level 00

Developable Site Area	4.26Ha
Road Works at Milltown & Sandford Rd	0.16Ha
Drainage Works at Eglinton Rd	0.32Ha
Total Site Area	4.74Ha

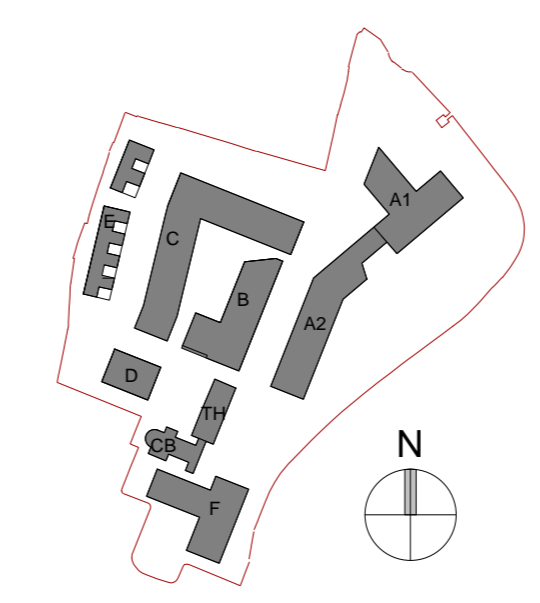

Revision Description	Date	Rev. No.	Issued by
Planning Application Submission	05.12.2025	A3-C01	RA

Any reference to fire safety design or performance is presented for coordination purposes only. Refer only to the granted Fire Safety Certificate, and fire consultant's information for fire safety design, specification and performance.
 Figured dimensions only to be used. This drawing is copyright of O'Mahony Pike Architects Ltd. All information is shared as per approved use in accordance with ISO19650-2:2018, Table 5; Standard Codes for Suitability of Models and Documents and the BEP. If the 'Status' field is empty, this information has been shared at 50 - WIP.

o'mahony pike

architecture | urban design | dublin | cork
 email: info@mahonypike.com | The Chapel | One South Mall
 tel: +353 1 202 7400 | Mount St. Anne's | Cork City
 fax: +353 1 283 0822 | Milltown, Dublin 6 | Co. Cork
 www.mahonypike.com | 500, N/S2 Ireland | T12 CCN3 Ireland

Project: Sandford Road
Location: Milltown Park, Sandford Road, Dublin 6
Client: Sandford Living Ltd.

Project Code: 19037C
Project Lead: DM
Drawn By: SR
Job No.: 19037C
Purpose: Planning

Scale @ A0: 1 : 500
Date: 05.12.2025
Revision: A3-C01
Status: A3

Drawing Title: Proposed Site Plan - Level 00
Drawing No.: 19037C-OMP-01-00-DR-A-1101