

Demolition - Ground Floor Plan
 (Tabor House, Chapel, Linking Block, Archive, Milltown Park & Finlay Wing)

- Demolitions/Removals (Key Plan & Elevations)
- Existing building to be retained

NOTE:

- ORIGINAL SURVEY INFORMATION FROM MURPHY SURVEYS LTD
- DRAWING ASSEMBLED BY OMP
- DRAWINGS TO BE READ IN CONJUNCTION WITH CONSERVATION ARCHITECT'S REPORT & PROJECT DESIGN DETAILS
- REFER TO OMP ADDITIONS & REMOVALS DETAILS FOR ACTIONS IN BUILDINGS TO BE RETAINED

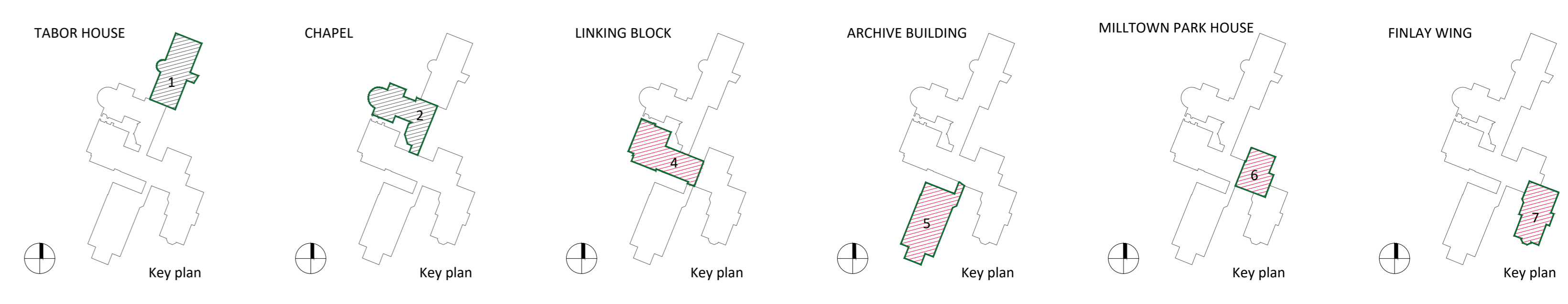

Revision Description	Date	Rev. No.	Issued by
LRD Application to DCC	05.12.25	A3-C01	RA

Project: Sandford Road
Location: Milltown Park, Sandford Road, Dublin 6
Client: Sandford Living Ltd.

Project No.: 19037C
Project Lead: DM
Drawn By: IRO
Model No.: 19037C-OMP-00-00-DR-A-1000
Purpose: Planning

Scale: A0: 1:100
Date Printed: 05.12.2025
Current Rev.: A3-C01

Drawing Title: Demolition - Existing Ground Floor Plan
Drawing No.: 19037C-OMP-00-GF-DR-A-1000

Any reference to fire safety design or performance is presented for coordination purposes only. Refer only to the granted Fire Safety Certificate, and fire consultant's information for the safety design, specification and performance.

Figure dimensions only to be used. This drawing is copyright of O'Mahony Pike Architects Ltd. All information is shared as per approved use in accordance with BS1192(2007) + A2(2016), Table 5; Standard Codes for Suitability of Models and Documents. If 'Information Approval Check' is empty, this information has been shared at S0 - WIP.

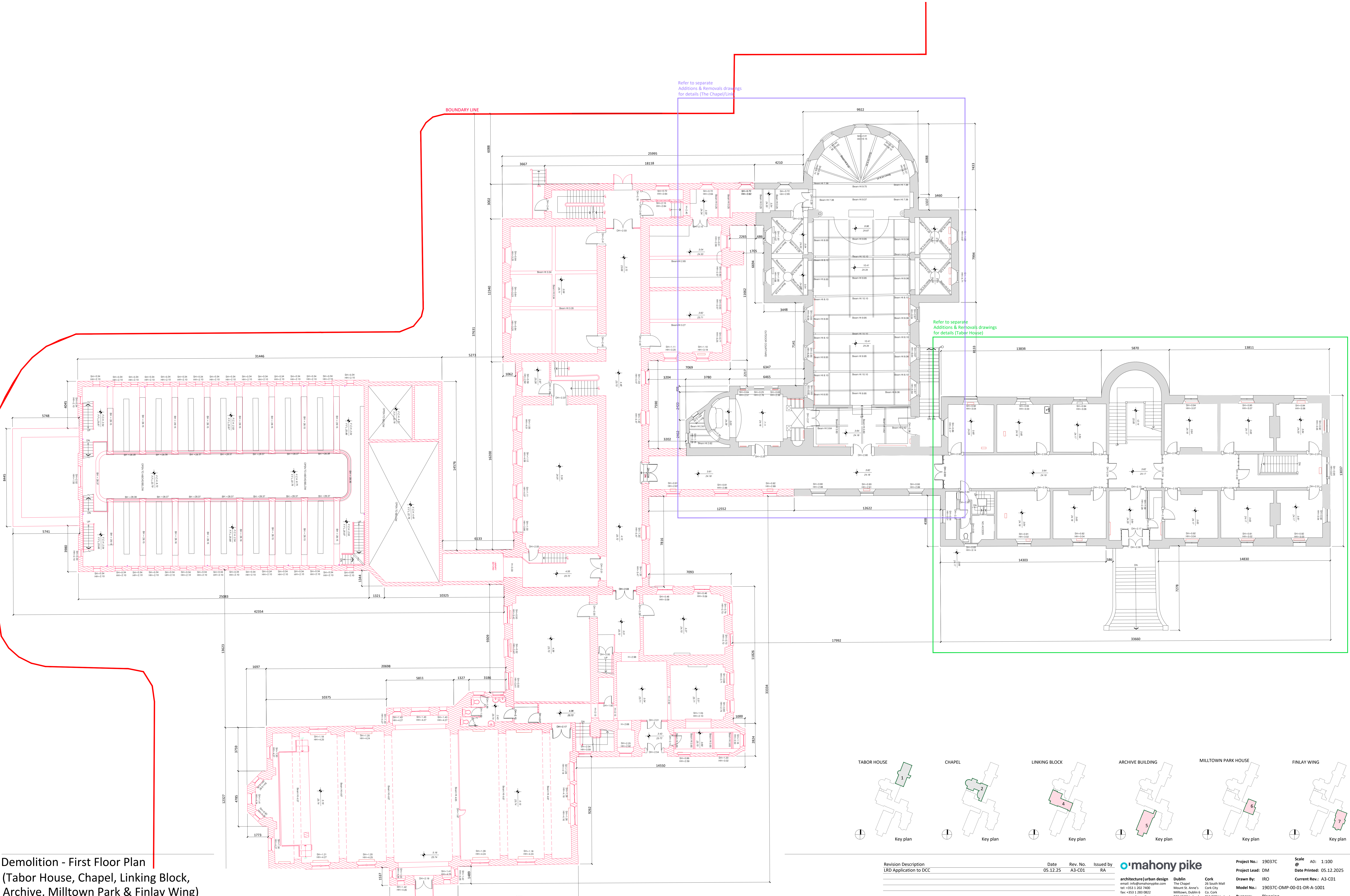

Demolition - First Floor Plan
 (Tabor House, Chapel, Linking Block, Archive, Milltown Park & Finlay Wing)

- Demolitions/Removals (Key Plan & Elevations)
- Existing building to be retained

NOTE:

- ORIGINAL SURVEY INFORMATION FROM MURPHY SURVEYS LTD
- DRAWING ASSEMBLED BY OMP
- DRAWINGS TO BE READ IN CONJUNCTION WITH CONSERVATION ARCHITECT'S REPORT & PROJECT DESIGN DETAILS
- REFER TO OMP ADDITIONS & REMOVALS DETAILS FOR ACTIONS IN BUILDINGS TO BE RETAINED

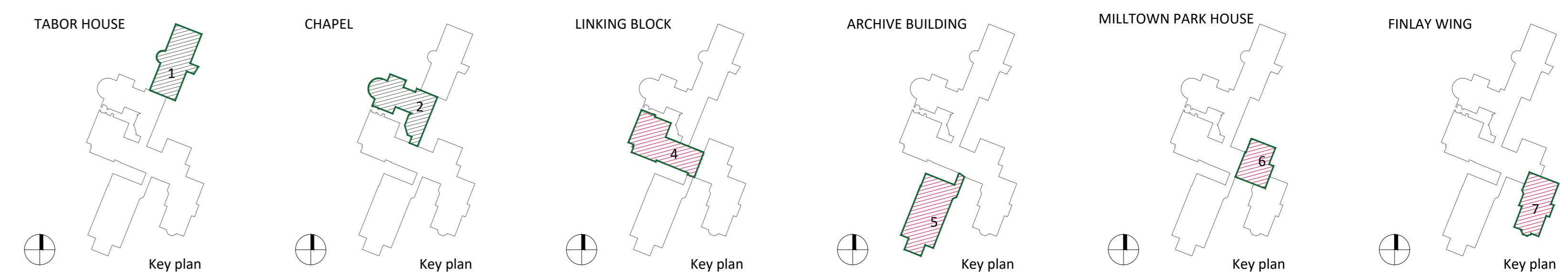

Revision Description	Date	Rev. No.	Issued by
LRD Application to DCC	05.12.25	A3-C01	RA

Project: Sandford Road
Location: Milltown Park, Sandford Road, Dublin 6
Client: Sandford Living Ltd.

Project No.: 19037C
Project Lead: DM
Drawn By: IRO
Model No.: 19037C-OMP-00-01-DR-A-1001
Purpose: Planning

Scale: A0: 1:100
Date Printed: 05.12.2025
Current Rev.: A3-C01

Drawing Title: Demolition - Existing First Floor Plan
Drawing No.: 19037C-OMP-00-01-DR-A-1001

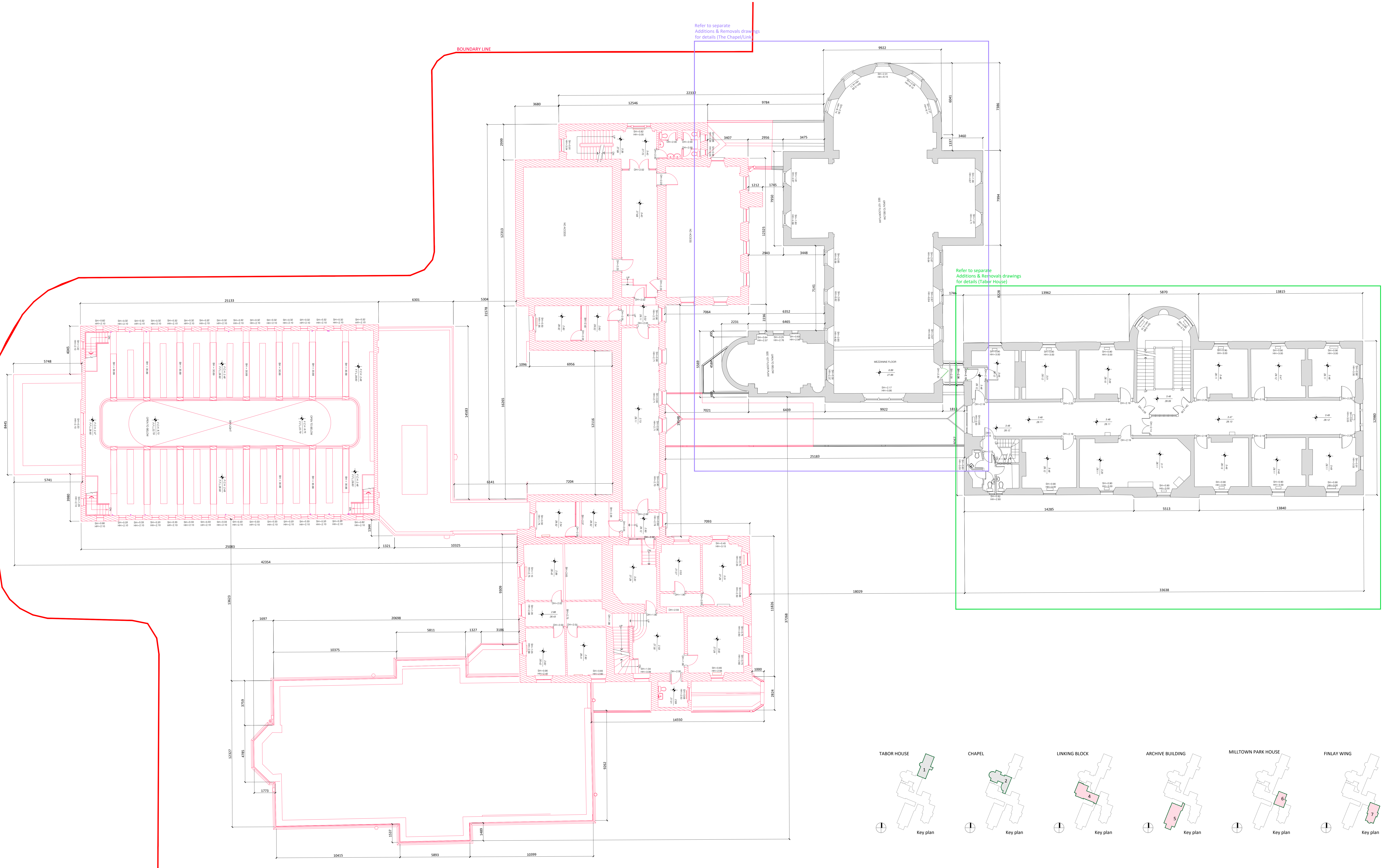

Demolition - Second Floor Plan
 (Tabor House, Chapel, Linking Block, Archive, Milltown Park & Finlay Wing)

Demolitions/Removals (Key Plan & Elevations)
 Existing building to be retained

NOTE:

- ORIGINAL SURVEY INFORMATION FROM MURPHY SURVEYS LTD
- DRAWING ASSEMBLED BY OMP
- DRAWINGS TO BE READ IN CONJUNCTION WITH CONSERVATION ARCHITECT'S REPORT & PROJECT DESIGN DETAILS
- REFER TO OMP ADDITIONS & REMOVALS DETAILS FOR ACTIONS IN BUILDINGS TO BE RETAINED

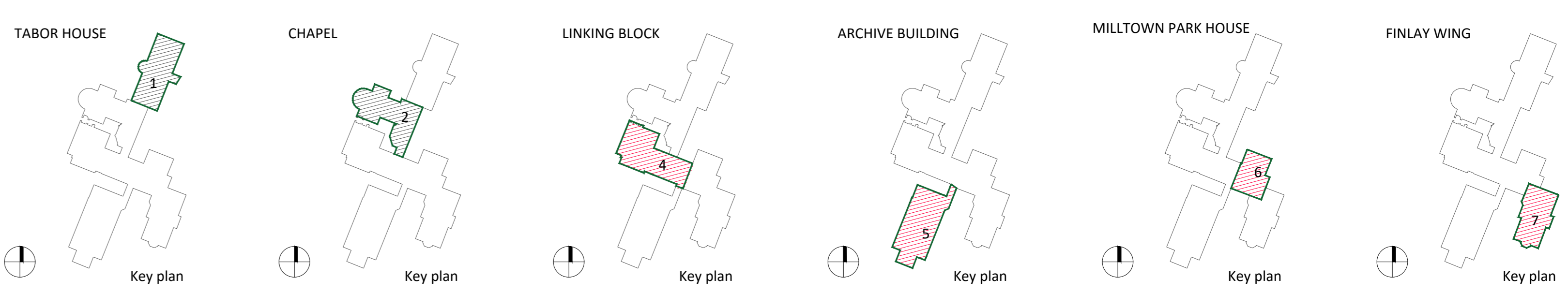

Revision Description	Date	Rev. No.	Issued by
LRD Application to DCC	05.12.25	A3-C01	RA

o'mahony pike

architecture | urban design | Dublin | Cork
 email: info@omahonypike.com | The Chapel | 28 South Mall
 tel: +353 1 202 7400 | Mount St Anne's | Cork City
 www.omahonypike.com | Milltown, Dublin 6 | Co. Cork
 | D08 X052 Ireland | T12 K8V9 Ireland

Project: Sandford Road
Location: Milltown Park, Sandford Road, Dublin 6
Client: Sandford Living Ltd.

Project No.: 19037C
Project Lead: DM
Drawn By: IRO
Model No.: 19037C-OMP-00-02-DR-A-1002
Purpose: Planning

Scale: A0: 1:100
Date Printed: 05.12.2025
Current Rev.: A3-C01

Any reference to fire safety design or performance is presented for coordination purposes only. Refer only to the granted Fire Safety Certificate, and fire consultant's information for the safety design, specification and performance.

Figured dimensions only to be used. This drawing is copyright of O'Mahony Pike Architects Ltd. All information is shared as per approved use in accordance with BS1192(2007) + A2(2016), Table 5; Standard Codes for Suitability of Models and Documents. If 'Information Approval Check' is empty, this information has been shared at S0 - WIP.

Drawing Title: Demolition - Existing Second Floor Plan
Drawing No.: 19037C-OMP-00-02-DR-A-1002

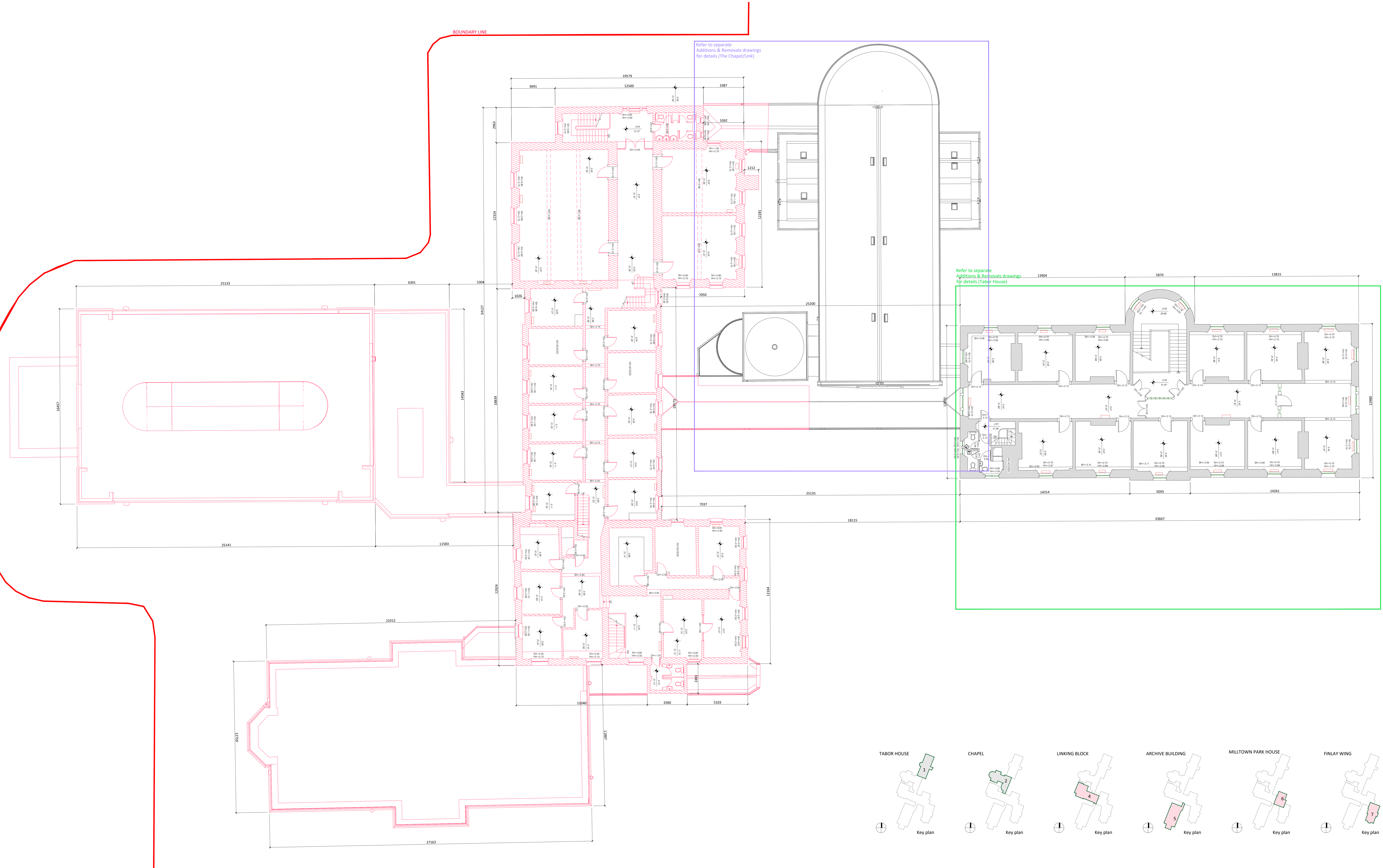

Demolition - Third Floor Plan
 (Tabor House, Chapel, Linking Block, Archive, Milltown Park & Finlay Wing)

- Demolitions/Removals (Key Plan & Elevations)
- Existing building to be retained

NOTE:

- ORIGINAL SURVEY INFORMATION FROM MURPHY SURVEYS LTD
- DRAWING ASSEMBLED BY OMP
- DRAWINGS TO BE READ IN CONJUNCTION WITH CONSERVATION ARCHITECT'S REPORT & PROJECT DESIGN DETAILS
- REFER TO OMP ADDITIONS & REMOVALS DETAILS FOR ACTIONS IN BUILDINGS TO BE RETAINED

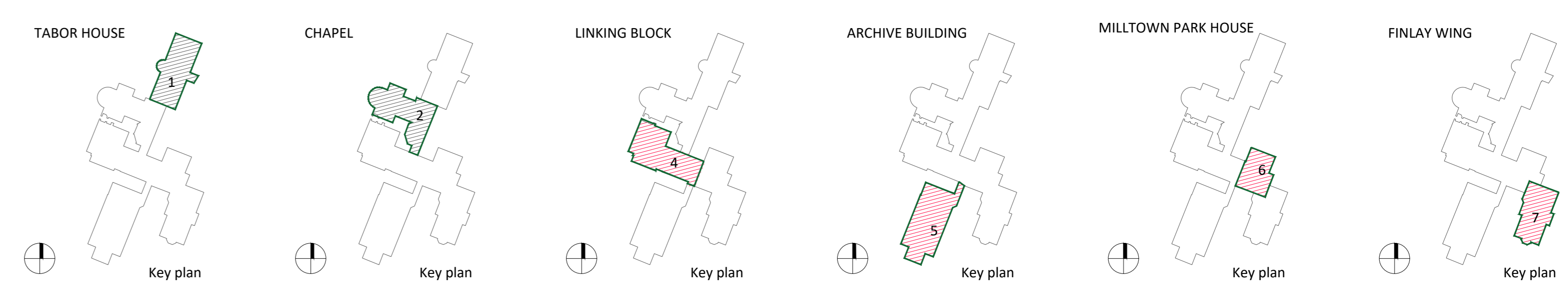

Revision Description	Date	Rev. No.	Issued by
LRD Application to DCC	05.12.25	A3-C01	RA

o'mahony pike

architecture | urban design | Dublin | Cork
 email: info@omahonypike.com | The Chapel | 28 South Mall
 tel: +353 1 202 7400 | Mount St Anne's | Cork City
 fax: +353 1 283 0822 | Milltown, Dublin 6 | Co. Cork
 www.omahonypike.com | D08 X052 Ireland | T12 K8RV Ireland

Project: Sandford Road
Location: Milltown Park, Sandford Road, Dublin 6
Client: Sandford Living Ltd.

Project No.: 19037C
Project Lead: DM
Drawn By: IRO
Model No.: 19037C-OMP-00-03-DR-A-1003
Purpose: Planning

Scale: A0: 1:100
Date Printed: 05.12.2025
Current Rev.: A3-C01

Any reference to fire safety design or performance is presented for coordination purposes only. Refer only to the granted Fire Safety Certificate, and fire consultant's information for the safety design, specification and performance.

Figured dimensions only to be used. This drawing is copyright of O'Mahony Pike Architects Ltd. All information is shared as per approved use in accordance with BS1192(2007) + A2(2016), Table 5; Standard Codes for Suitability of Models and Documents. If 'Information Approval Check' is empty, this information has been shared at 50 - WIP.

Drawing Title: Demolition - Existing Third Floor Plan
Drawing No.: 19037C-OMP-00-03-DR-A-1003

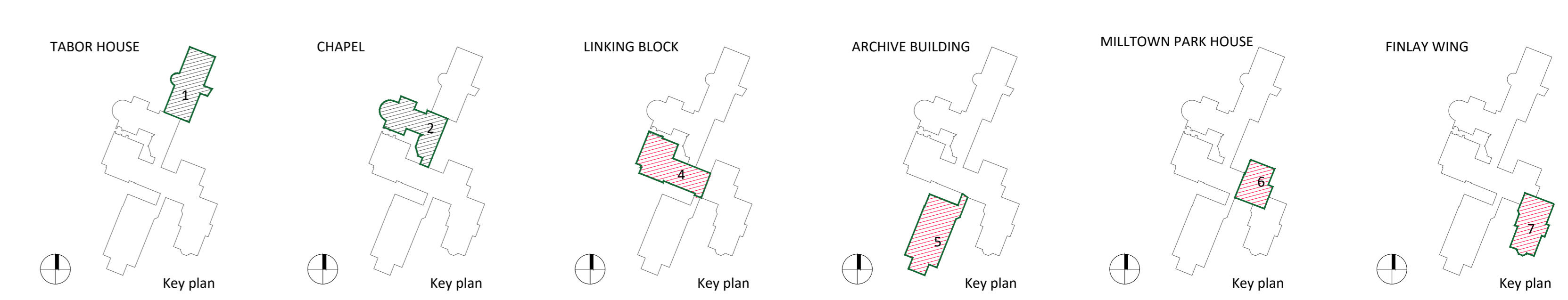
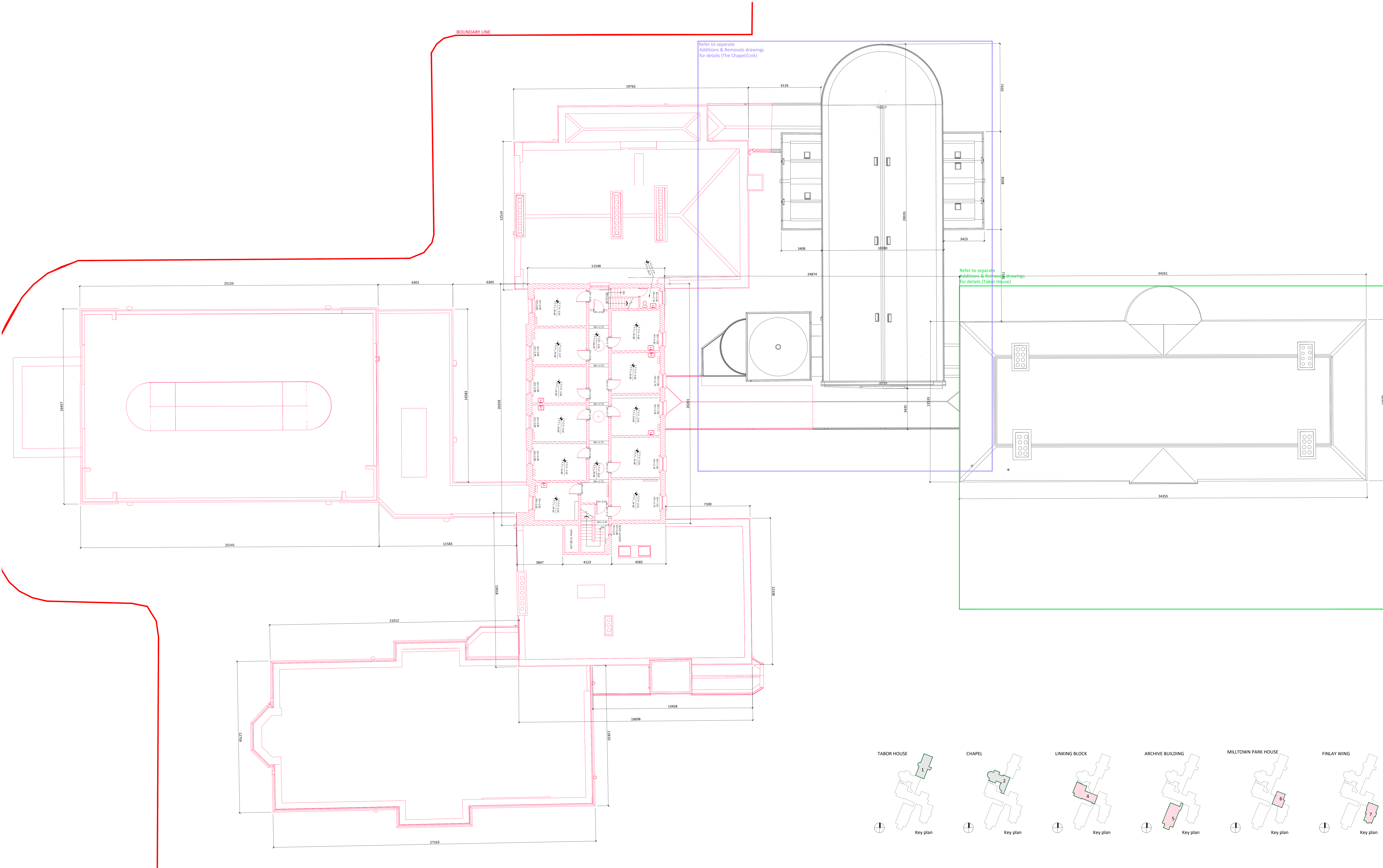

Demolition - Fourth Floor Plan
 (Tabor House, Chapel, Linking Block, Archive, Milltown Park & Finlay Wing)

- Demolitions/Removals (Key Plan & Elevations)
- Existing building to be retained

NOTE:

- ORIGINAL SURVEY INFORMATION FROM MURPHY SURVEYS LTD
- DRAWING ASSEMBLED BY OMP
- DRAWINGS TO BE READ IN CONJUNCTION WITH CONSERVATION ARCHITECT'S REPORT & PROJECT DESIGN DETAILS
- REFER TO OMP ADDITIONS & REMOVALS DETAILS FOR ACTIONS IN BUILDINGS TO BE RETAINED

Revision Description	Date	Rev. No.	Issued by
LRD Application to DCC	05.12.25	A3-C01	RA

o'mahony pike

architecture | urban design | Dublin | Cork
 email: info@mahonypike.com | The Chapel | 28 South Mall
 tel: +353 1 202 7400 | Mount St Anne's | Cork City
 www.mahonypike.com | Milltown, Dublin 6 | Co. Cork
 D08 X052 Ireland | T12 K2RV Ireland

Project: Sandford Road
Location: Milltown Park, Sandford Road, Dublin 6
Client: Sandford Living Ltd.

Project No.: 19037C
Project Lead: DM
Drawn By: IRO
Current Rev.: A3-C01
Model No.: 19037C-OMP-00-04-DR-A-1004
Purpose: Planning

Drawing Title: Demolition - Existing Fourth Floor Plan
Drawing No.: 19037C-OMP-00-04-DR-A-1004

Scale A0: 1:100
 Date Printed: 05.12.2025

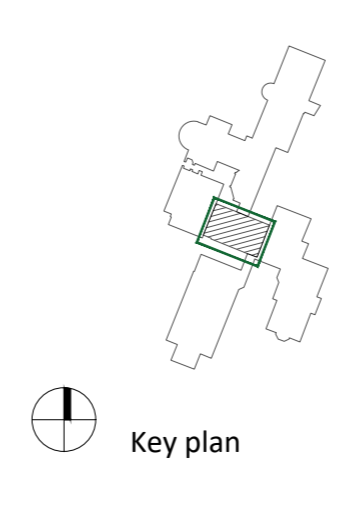

Any reference to fire safety design or performance is presented for coordination purposes only. Refer only to the granted Fire Safety Certificate, and fire consultant's information for the safety design, specification and performance.
 Figured dimensions only to be used. This drawing is copyright of O'Mahony Pike Architects Ltd. All information is shared as per approved use in accordance with BS1192(2007) + A2(2016), Table 5; Standard Codes for Suitability of Models and Documents.
 If 'Information Approval Check' is empty, this information has been shared at S0 - WIP.

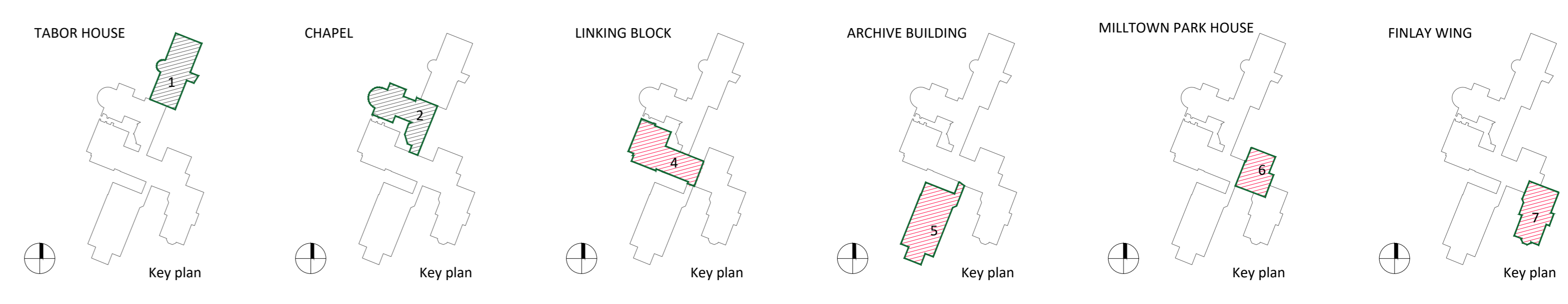
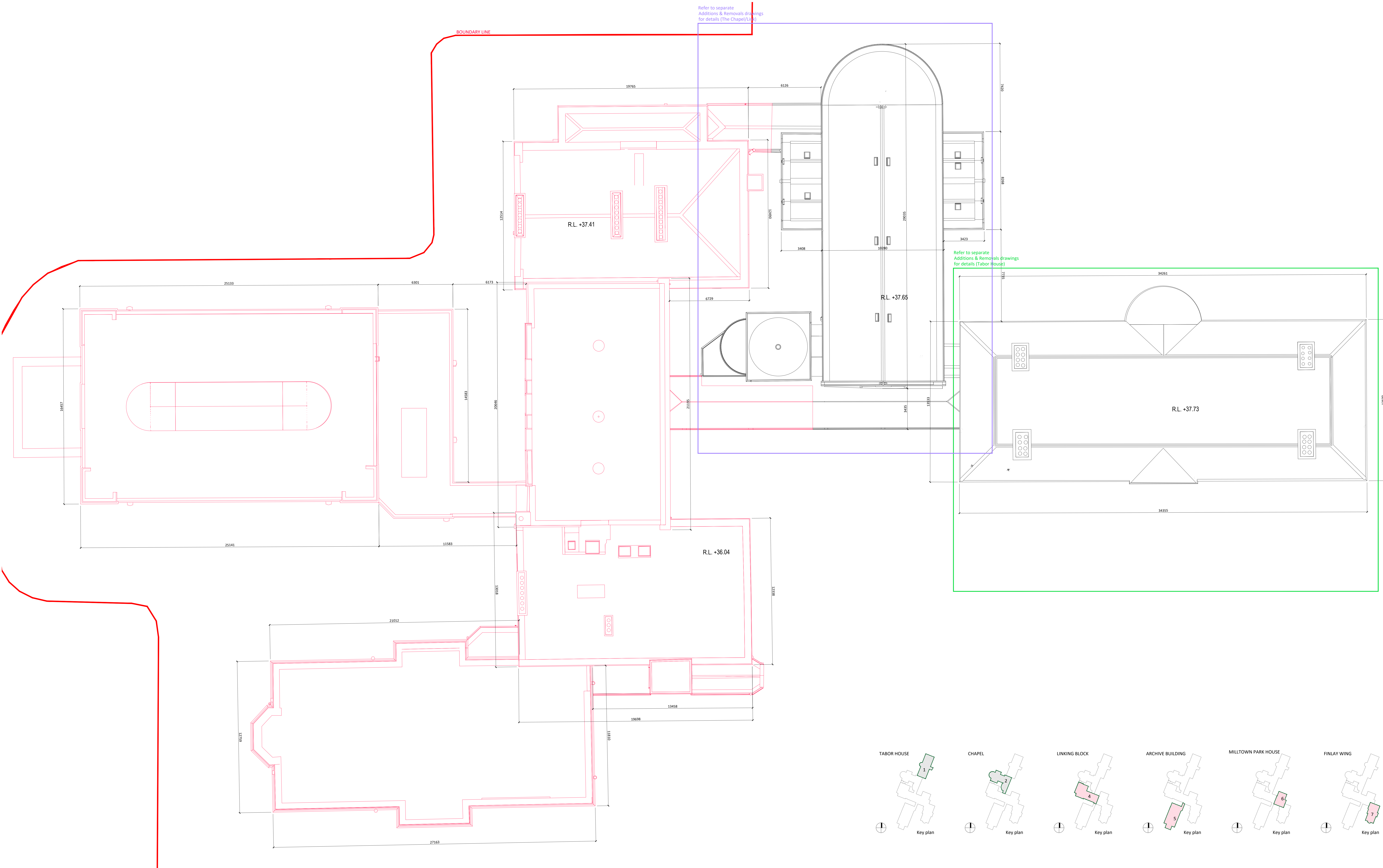

Demolition - Roof Plan
 (Tabor House, Chapel, Linking Block, Archive, Milltown Park & Finlay Wing)

- Demolitions/Removals (Key Plan & Elevations)
- Existing building to be retained

NOTE:

- ORIGINAL SURVEY INFORMATION FROM MURPHY SURVEYS LTD
- DRAWING ASSEMBLED BY OMP
- DRAWINGS TO BE READ IN CONJUNCTION WITH CONSERVATION ARCHITECT'S REPORT & PROJECT DESIGN DETAILS
- REFER TO OMP ADDITIONS & REMOVALS DETAILS FOR ACTIONS IN BUILDINGS TO BE RETAINED

Revision Description	Date	Rev. No.	Issued by
LRD Application to DCC	05.12.25	A3-C01	RA

o'mahony pike

architecture | urban design | dublin | cork
 email: info@mahonypike.com | The Chapel | 28 South Mall
 tel: +353 1 202 7400 | Mount St. Anne's | Cork City
 www.mahonypike.com | Milltown, Dublin 6 | Co. Cork
 D08 X052 Ireland | T12 K2RV Ireland

Project: Sandford Road
Location: Milltown Park, Sandford Road, Dublin 6
Client: Sandford Living Ltd.

Project No.: 19037C
Project Lead: DM
Drawn By: IRO
Model No.: 19037C-OMP-00-RF-DR-A-1005
Purpose: Planning

Scale: A0: 1:100
Date Printed: 05.12.2025
Current Rev.: A3-C01

Drawing Title: Demolition - Existing Roof Plan
Drawing No.: 19037C-OMP-00-RF-DR-A-1005

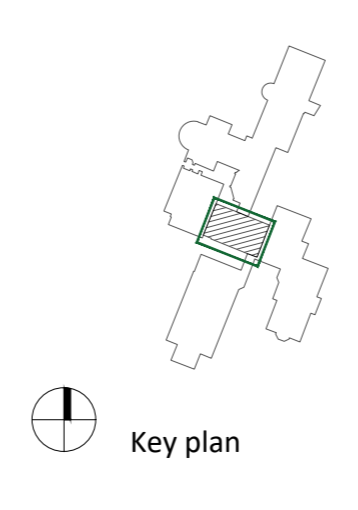

Any reference to fire safety design or performance is presented for coordination purposes only. Refer only to the granted Fire Safety Certificate, and fire consultant's information for the safety design, specification and performance.

Figured dimensions only to be used. This drawing is copyright of O'Mahony Pike Architects Ltd. All information is shared as per approved use in accordance with BS1192(2007) + A2(2016), Table 5; Standard Codes for Suitability of Models and Documents. If 'Information Approval Check' is empty, this information has been shared at 50 - WIP.

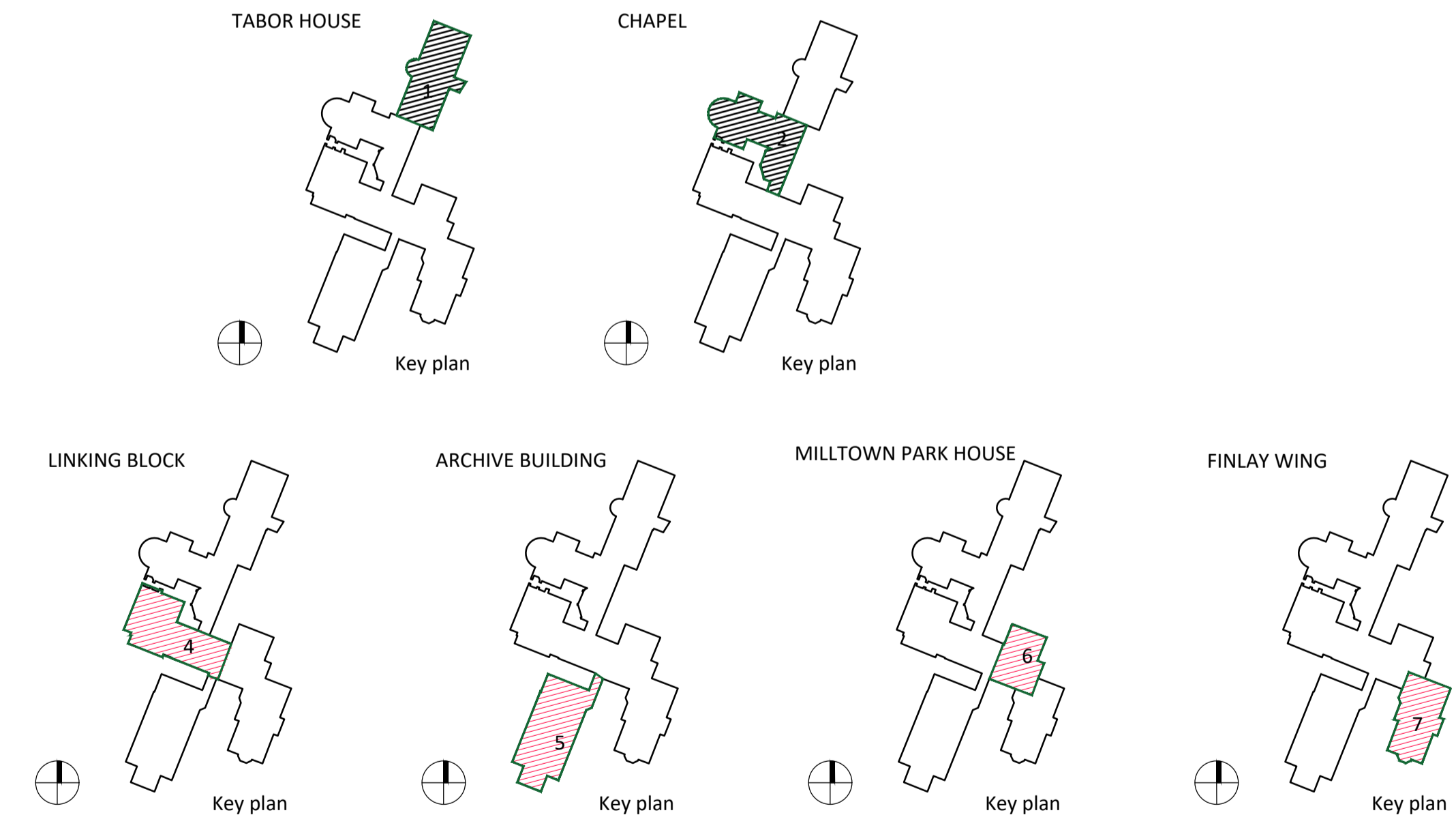
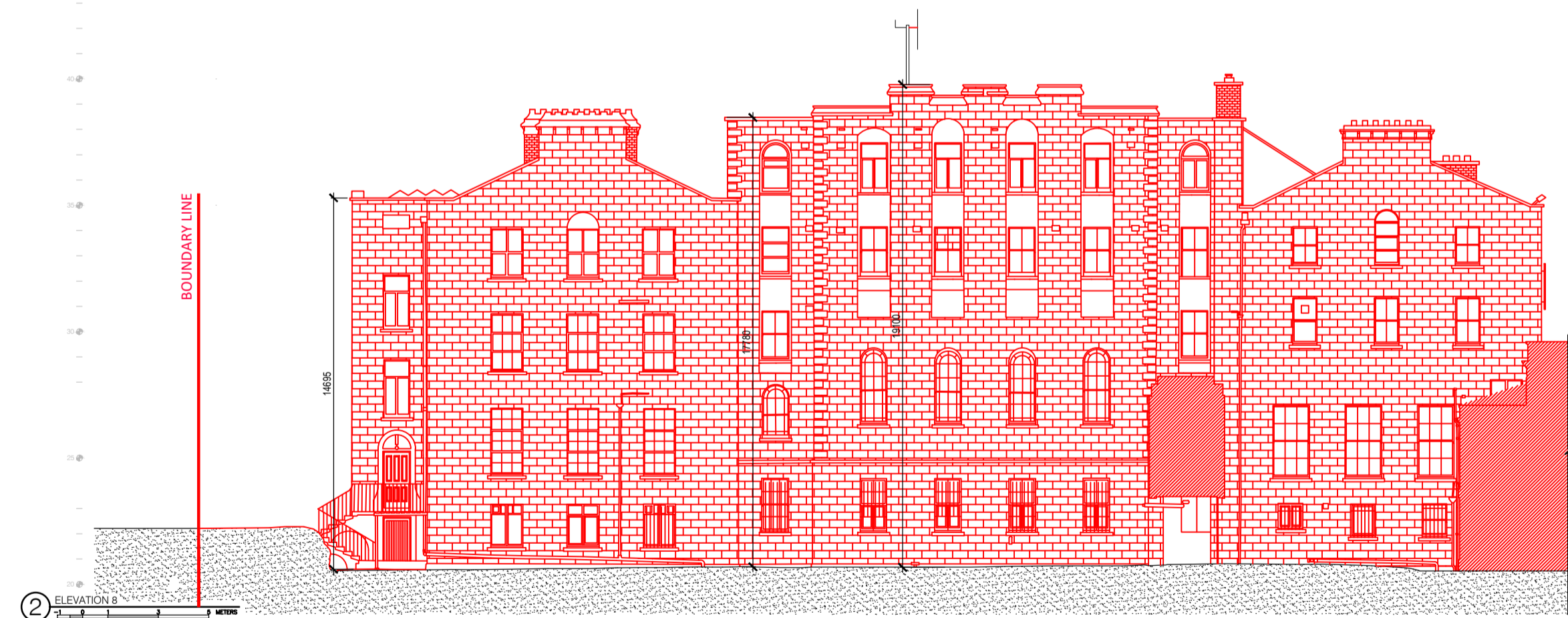
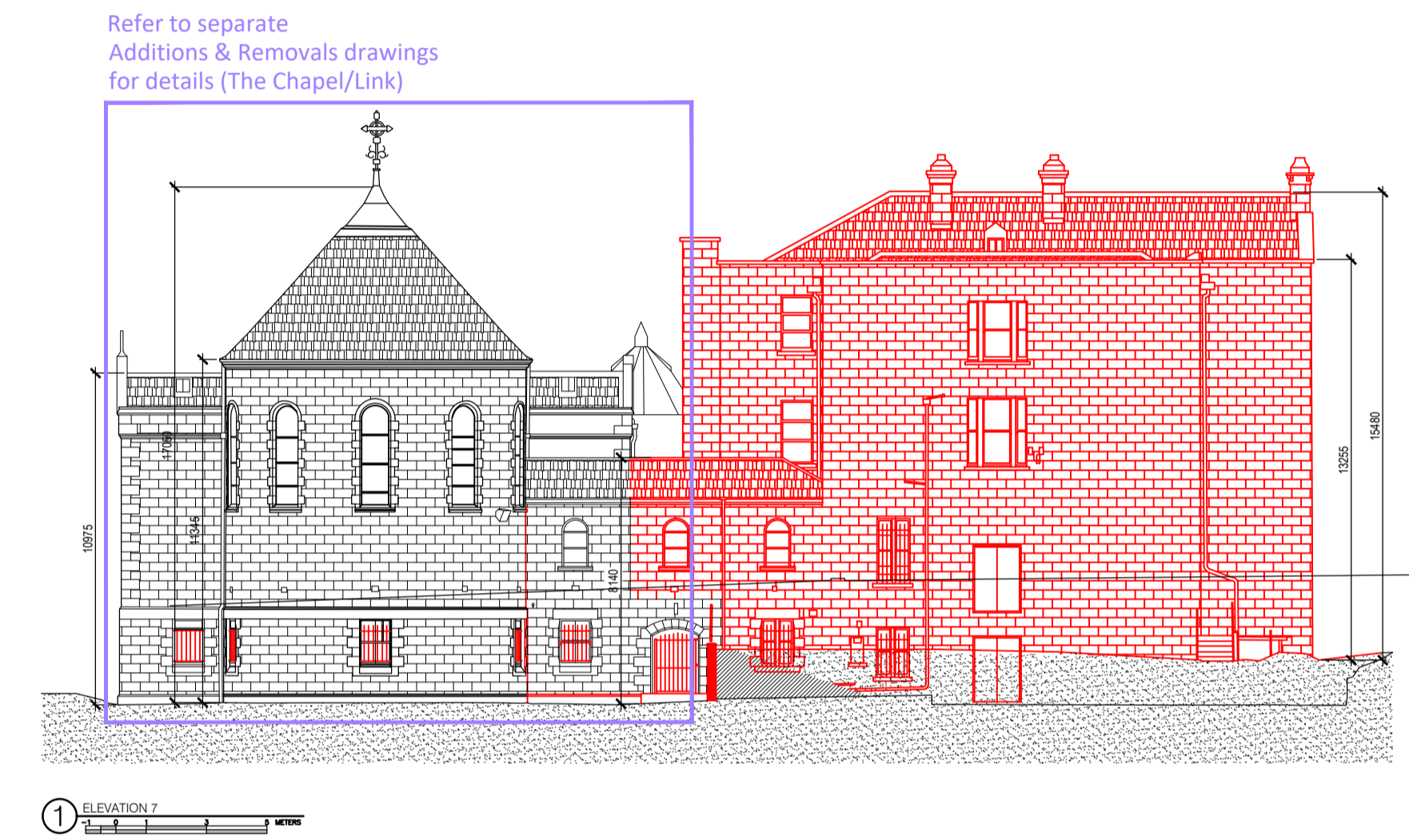
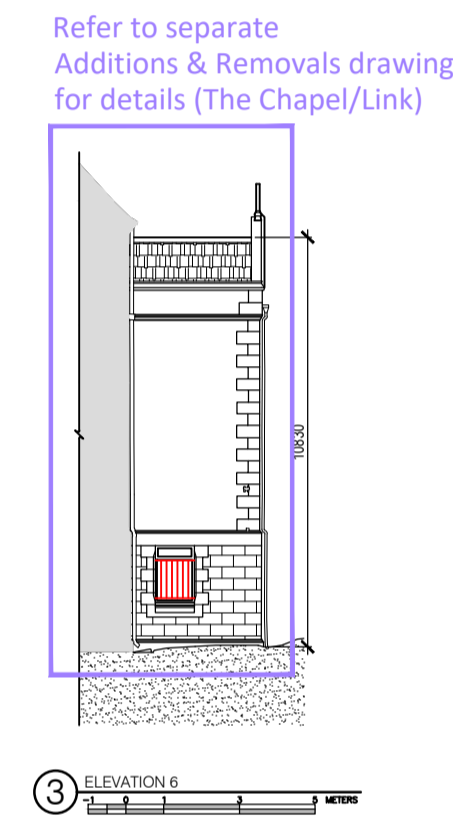
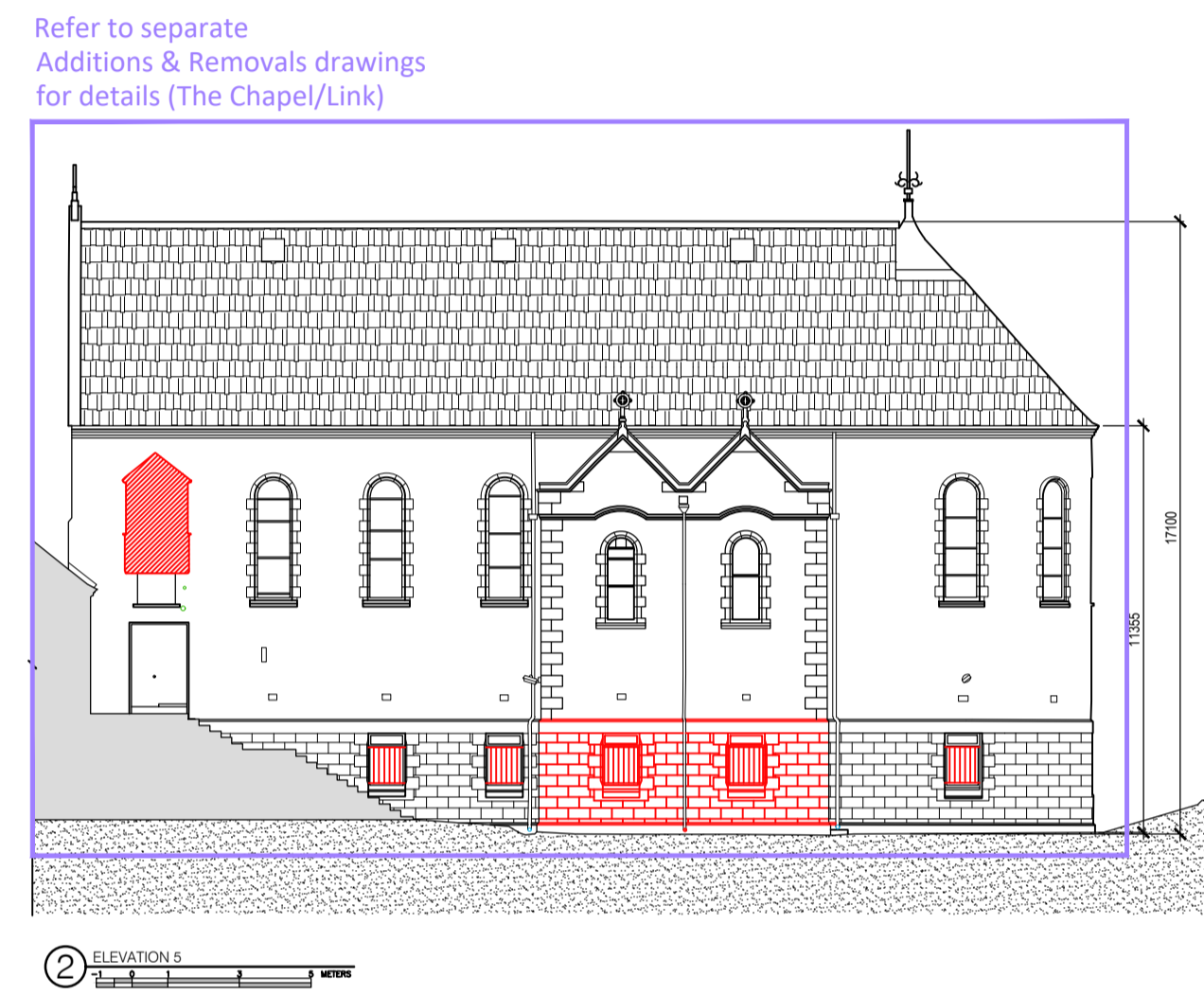
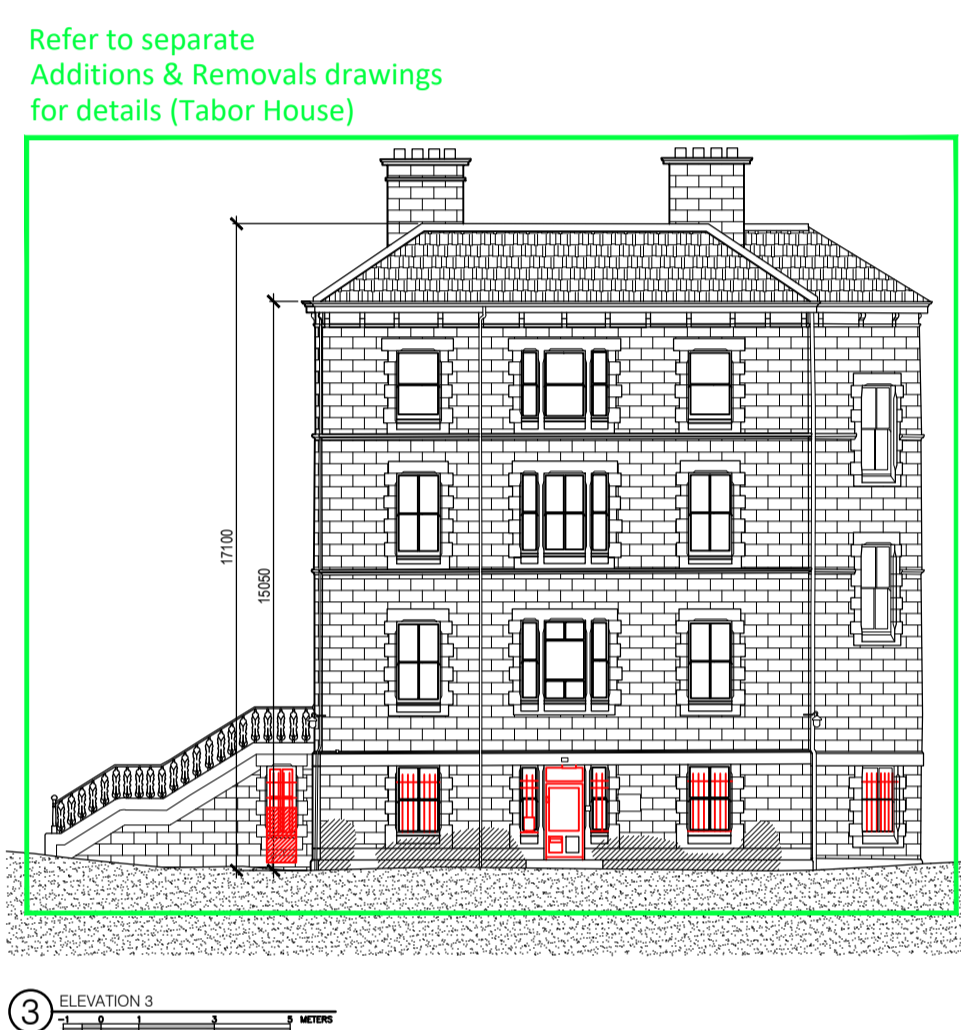
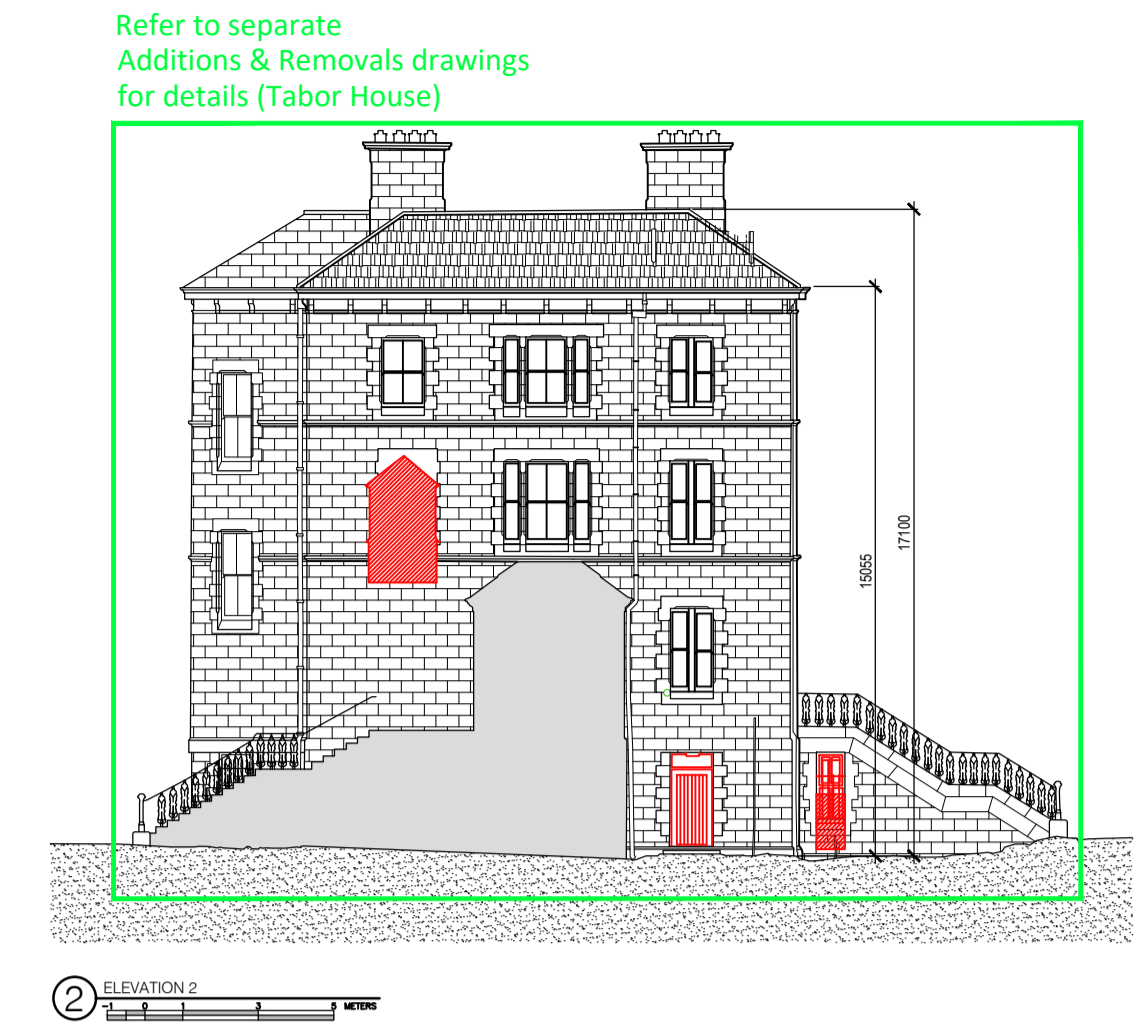
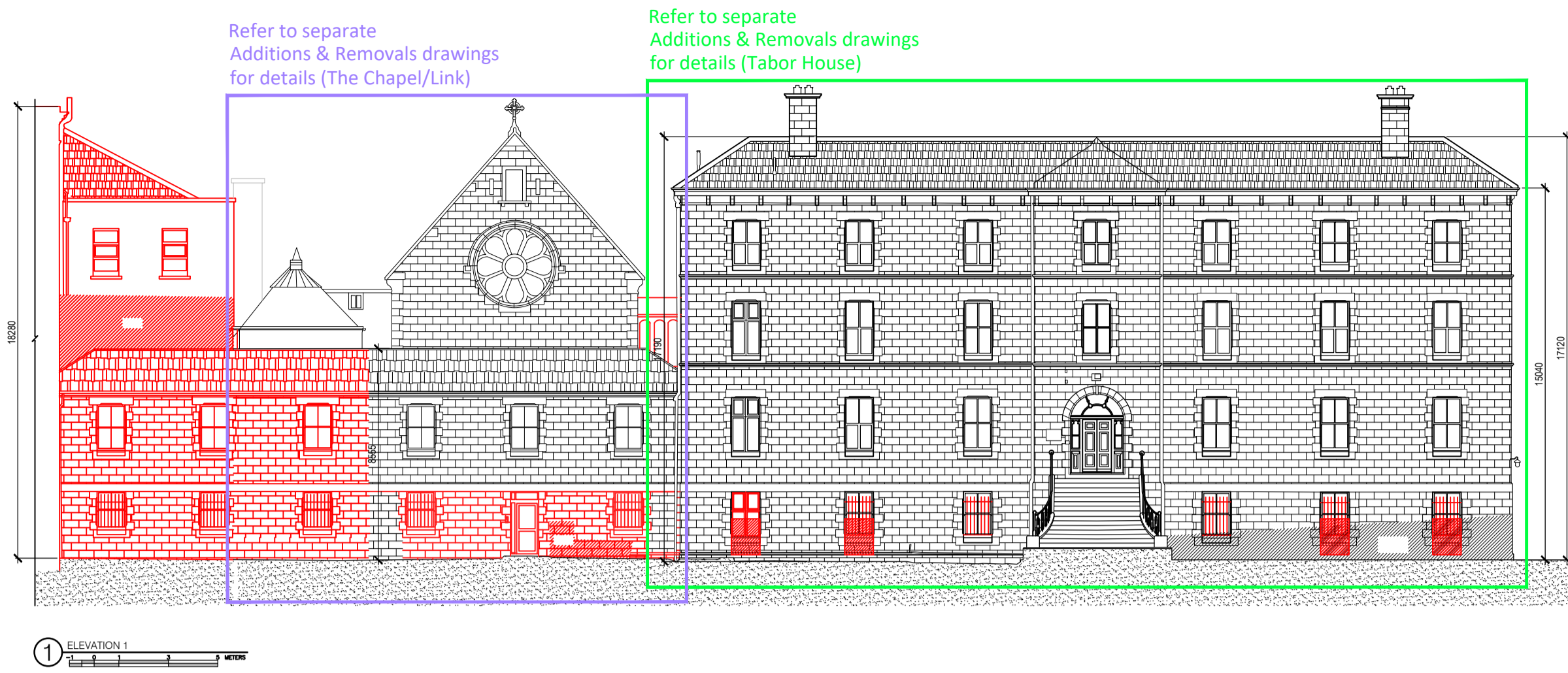

Demolition - Elevations (Tabor House, Chapel, Linking Block, Archive, Milltown Park & Finlay Wing)

- Demolitions/Removals (Key Plan & Elevations)
- Existing building to be retained

NOTE:

- ORIGINAL SURVEY INFORMATION FROM MURPHY SURVEYS LTD
- DRAWING ASSEMBLED BY OMP
- DRAWINGS TO BE READ IN CONJUNCTION WITH CONSERVATION ARCHITECT'S REPORT & PROJECT DESIGN DETAILS
- REFER TO OMP ADDITIONS & REMOVALS DETAILS FOR ACTIONS IN BUILDINGS TO BE RETAINED

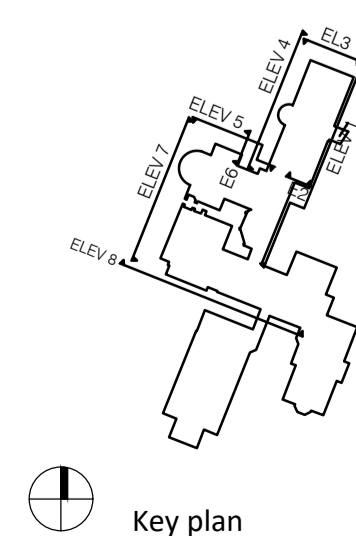

Revision Description	Date	Rev. No.	Issued by
LRD Application to DCC	05.12.25	A3-C01	RA

omahony pike

architecture | urban design
 email: info@omahonypike.com
 tel: +353 1 202 7400
 fax: +353 1 283 0822
 www.omahonypike.com

Project: Sandford Road
 Location: Milltown Park, Sandford Road, Dublin 6
 Client: Sandford Living Ltd.

Project No.: 19037C
 Project Lead: DM
 Drawn By: IRO
 Model No.: 19037C-OMP-00-ZZ-DR-A-2000
 Purpose: Planning

Scale @ A1: 1:200
 Date Printed: 05.12.2025
 Current Rev.: A3-C01

Any reference to fire safety design or performance is presented for coordination purposes only. Refer only to the granted Fire Safety Certificate, and fire consultant's information for fire safety design, specification and performance.
 Figured dimensions only to be used. This drawing is copyright of O'Mahony Pike Architects Ltd. All information is shared as per approved use in accordance with BS1192(2007) + A2(2016), Table 5; Standard Codes for Suitability of Models and Documents.
 If 'Information Approval Check' is empty, this information has been shared at S0 - WIP.

Drawing Title: Demolition Works - Existing Tabor House, Chapel & Linking Block Elevations
 Drawing No.: 19037C-OMP-00-ZZ-DR-A-2000

Submittal - Checked By: Date

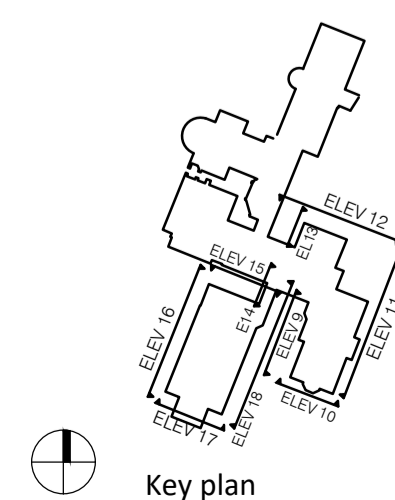
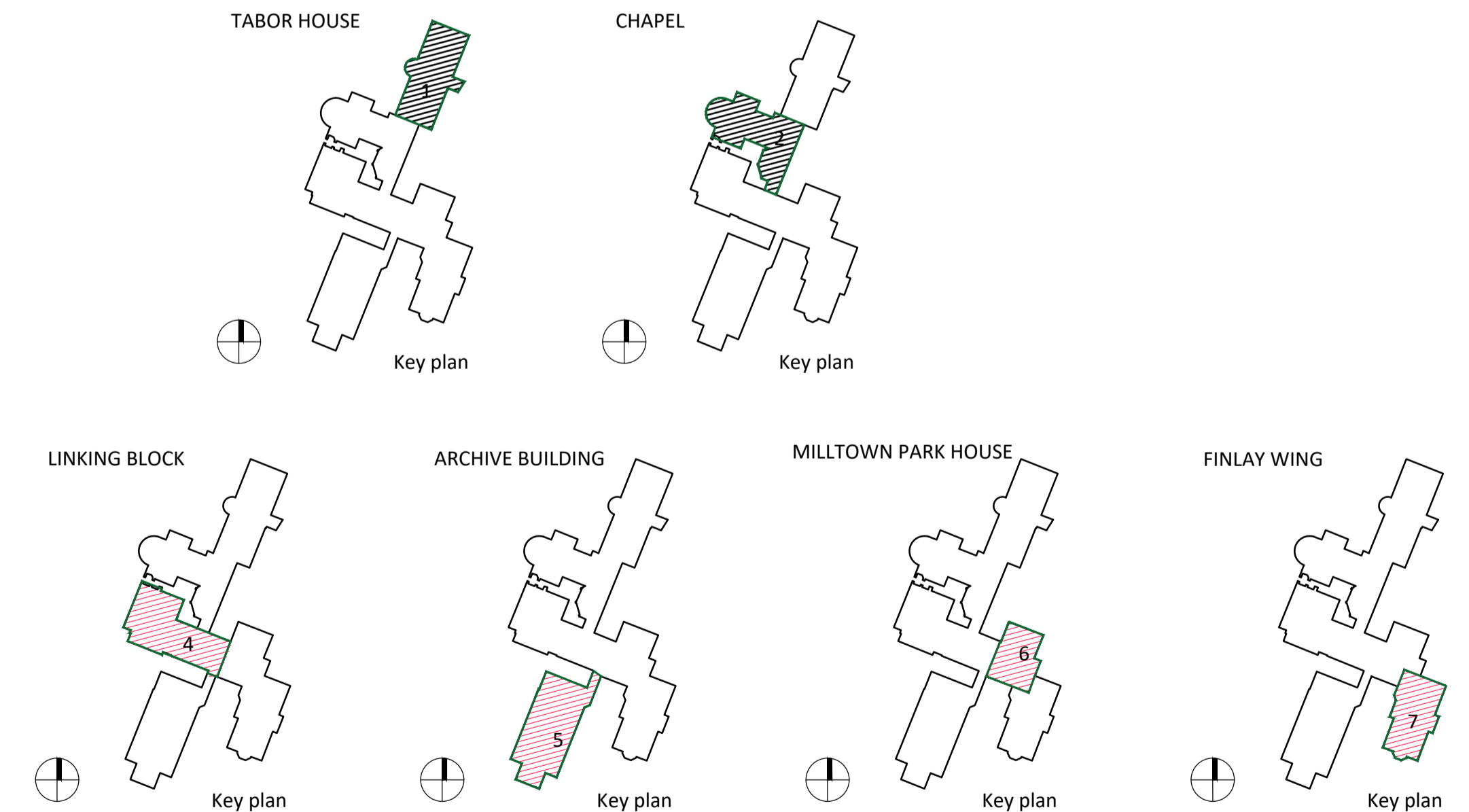
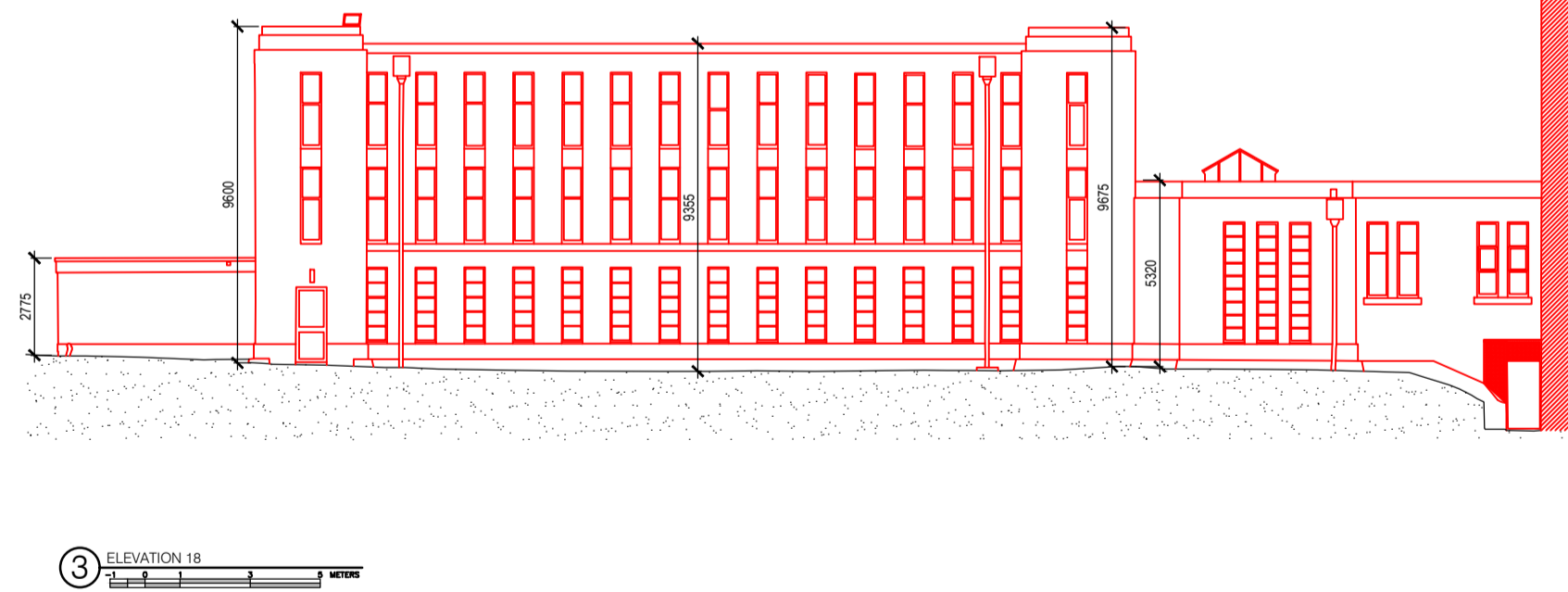
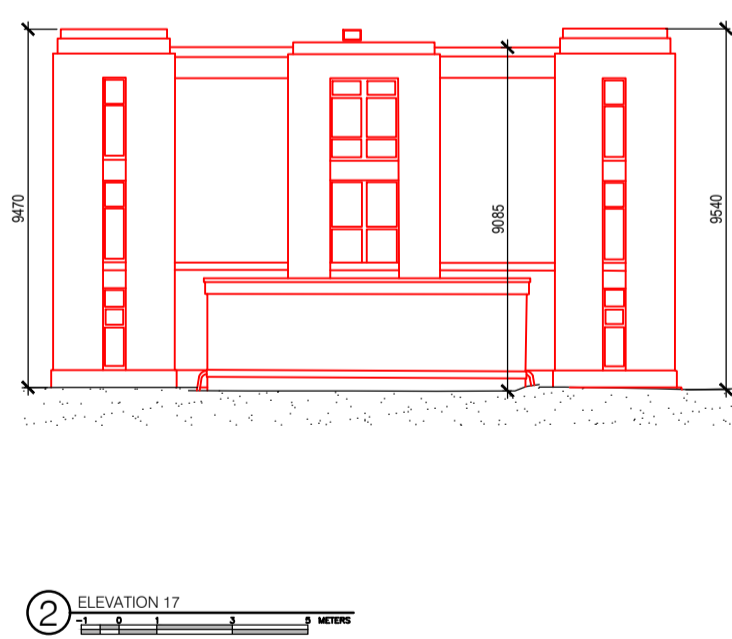
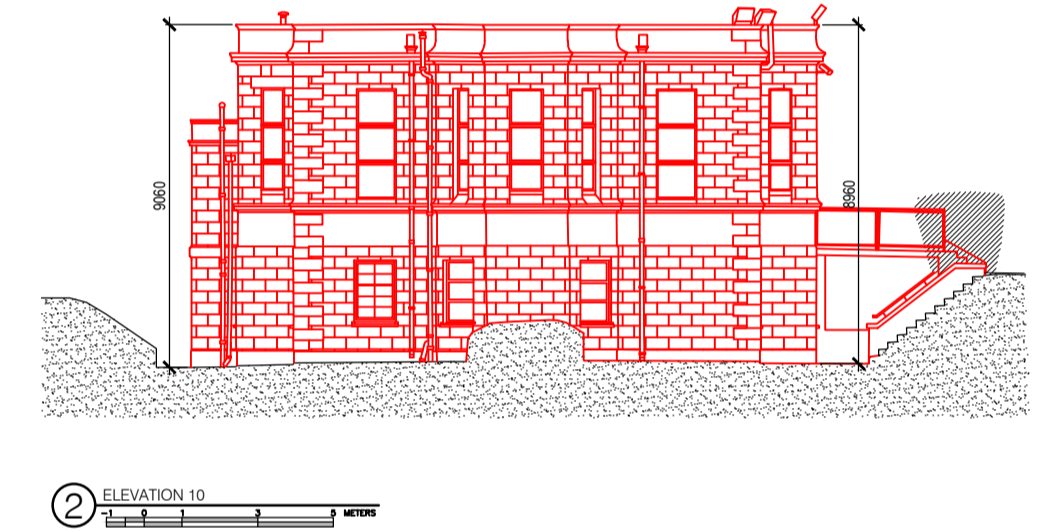
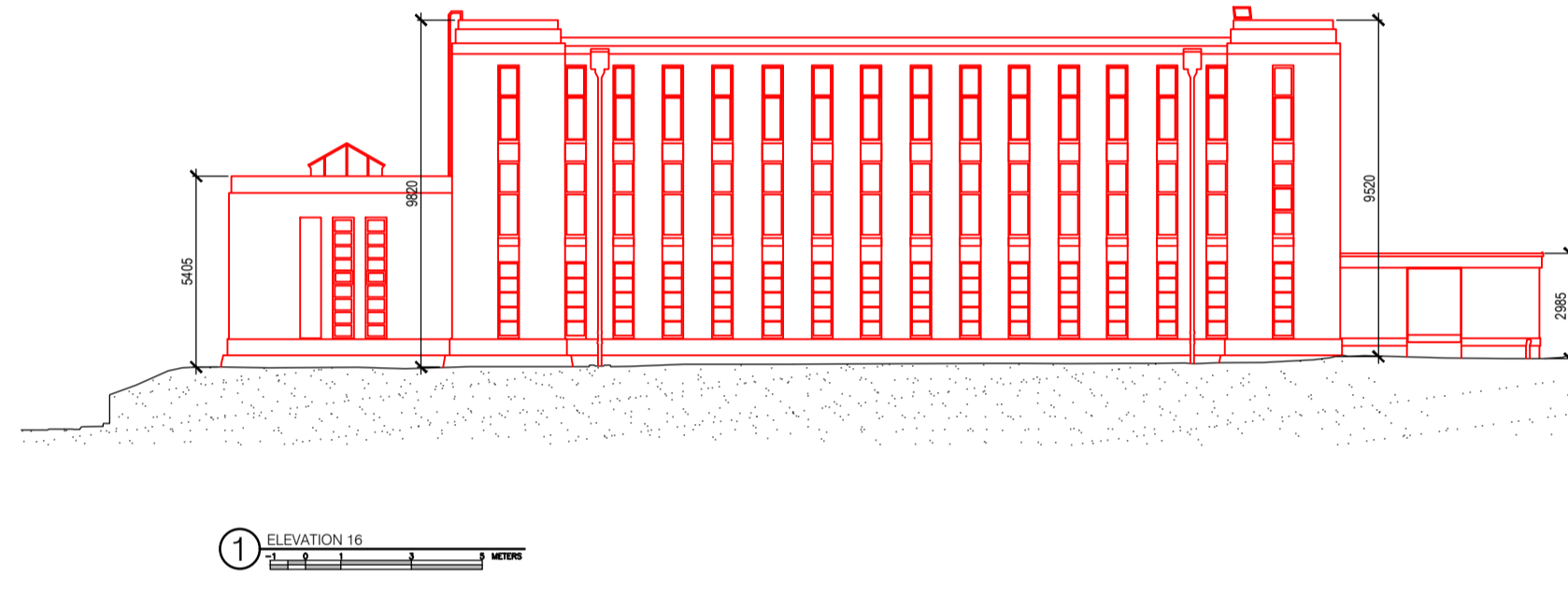
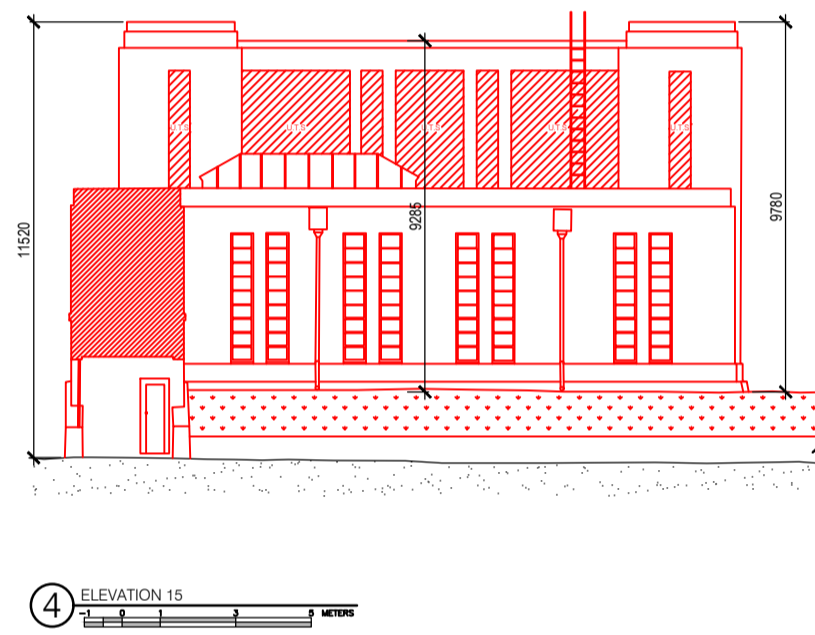
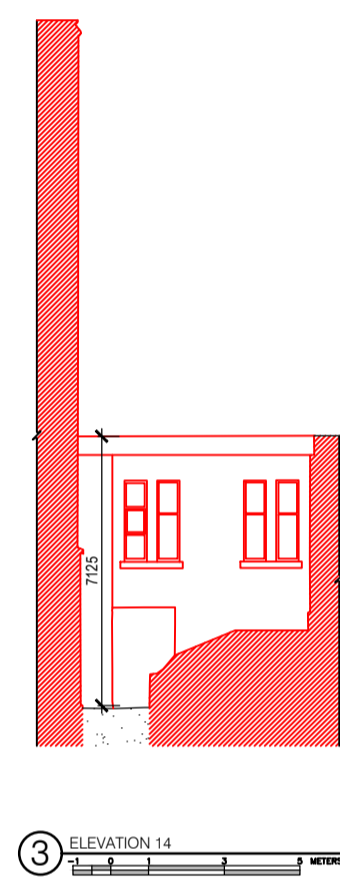
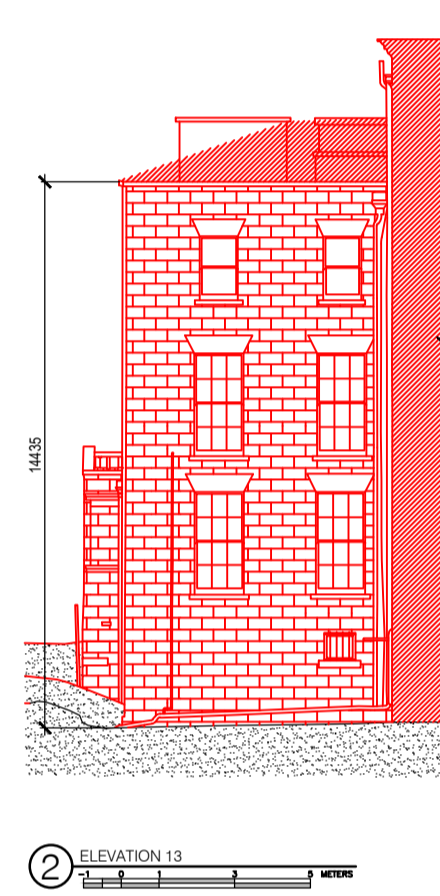

Demolition - Elevations (Tabor House, Chapel, Linking Block, Archive, Milltown Park & Finlay Wing)

 Demolitions/Removals
(Key Plan & Elevations)

 Existing building to be retained

NOTE:

- ORIGINAL SURVEY INFORMATION FROM MURPHY SURVEYS LTD
- DRAWING ASSEMBLED BY OMP
- DRAWINGS TO BE READ IN CONJUNCTION WITH CONSERVATION ARCHITECT'S REPORT & PROJECT DESIGN DETAILS
- REFER TO OMP ADDITIONS & REMOVALS DETAILS FOR ACTIONS IN BUILDINGS TO BE RETAINED

Revision Description	Date	Rev. No.	Issued by
LRD Application to DCC	05.12.25	A3-C01	RA

omahony pike

architecture | urban design
 email: info@omahonypike.com
 tel: +353 1 202 7400
 fax: +353 1 283 0822
 www.omahonypike.com

Project: Sandford Road
Location: Milltown Park, Sandford Road, Dublin 6
Client: Sandford Living Ltd.

Project No.: 19037C
Project Lead: DM
Drawn By: IRO
Model No.: 19037C-OMP-00-ZZ-DR-A-2000
Purpose: Planning

Drawing Title: Demolition Works - Linking Block, Milltown Park, Archive and Finlay Wing Elevations
Drawing No.: 19037C-OMP-00-ZZ-DR-A-2001

Any reference to fire safety design or performance is presented for coordination purposes only. Refer only to the granted Fire Safety Certificate, and fire consultant's information for fire safety design, specification and performance.
 Figured dimensions only to be used. This drawing is copyright of O'Mahony Pike Architects Ltd. All information is shared as per approved use in accordance with BS1192(2007) + A2(2016), Table 5; Standard Codes for Suitability of Models and Documents.
 If 'Information Approval Check' is empty, this information has been shared at S0 - WIP.

Suitability - Checked By - Date